GREAT NORTHERN RAILWAY

Short Route Fast Time

To the Pacific Coast, Minneapolis and St. Paul.

No. 161 Leaves Collins for Shelby at 12:26 p.m.
No. 162 Leaves Collins for Great Falls at 6:30 p. m.
No. 134 Leaves Great Falls for Havre and St. Paul.......................3:00 a. m.
No. 153 } Leaves for Butte and Anaconda .... { 5:05 a. m.
No. 151 } .... { 3:10 p. m.

Through sleeping cars for St. Paul and all points east and south.

All meals on Dining car served a la carte. For full information regarding rates and sleeping car reservation write or call upon

L. H. YOUNG,
Ticket Agent, Great Falls, Mont

STYLISH SHOES FOR STYLISH PEOPLE

WORKMANSHIP AND QUALITY distinguish the SCHUBERT SHOE FOR WOMEN

Sold by Leading Dealers

$3.50

SEND FOR DESCRIPTIVE BOOKLET

MANUFACTURED BY C. GOTZIAN & CO. ST. PAUL.

Parties intending visiting the St Louis Exposition will do well to secure hotel accommodations before starting for the exposition. The Montanian office can locate you for a small fee, and guarantee you a good place to stop while at the World's fair. Write for information.

BEN FEIST,

—:OF:—

COLLINS, MONTANA,

Handle The BEST BRANDS Of WINES, LIQUORS And CIGARS.

Mr. Feist Also Runs A
—:FEED STABLE:—

At Collins With A Good Man In Charge, And Anyone Desiring To Leave A Team With them Can do so Knowing That They Will Be Given The Best Of Care.

TO BE GIVEN AWAY

This Handsome Embroidery Outfit, sta... terial, will be mailed ... of 1 Crysanthemum Center ... (each 5x5 in.), 2 dainty Collars, 2 ... Bookmark, 2 Butterflies ... 2 Conventional Designs for shirt-waist ornament...

READ OFFER BELOW

The NEW IDEA Woman's Magazine

is, without exception the finest 50-cent magazine published. It is an authority on all matters pertaining to dress and contains the latest and most practical styles to be found anywhere in the magazine world. If you wish to dress well at a moderate expense, the NEW IDEA WOMAN'S MAGAZINE is a positive necessity. Each issue contains illustrations in colors. It treats also of all subjects interesting to women in their home life. Send your name today with 50 cents and we will enter your subscription for one year, and mail also the Embroidery Outfit shown above.

Be sure to mention this paper when you write.

NEW IDEA PUBLISHING CO., 636 Broadway New York

50 YEARS' EXPERIENCE

PATENTS

TRADE MARKS
DESIGNS
COPYRIGHTS &c.

Anyone sending a sketch and description may quickly ascertain our opinion free whether an invention is probably patentable. Communications strictly confidential. Handbook on Patents sent free. Oldest agency for securing patents.

Patents taken through Munn & Co. receive special notice, without charge, in the

Scientific American.

A handsomely illustrated weekly. Largest circulation of any scientific journal. Terms, $3 a year; four months, $1. Sold by all newsdealers.

MUNN & Co. 361 Broadway, New York
Branch Office, 625 F St., Washington, D. C.

HOTEL Collins

This house will be kept first class in every respect, and invites your patronage.

Mrs. J. L. RUPERT,
Proprietress.
Collins, - - Mont.

CONRAD BANKING CO.

GREAT FALLS, MONT.

(Unincorporated.)

Paid up capital..........$ 100,000
Individual responsibility... 2,000,000

W. G. CONRAD, Pres.

JAMES T. STANFORD,
Vice Pres. and Manager.

P. KELLY, Cashier.

This bank solicits accounts, and offers to depositors absolute security. prompt and careful attention, and the most liberal treatment consistent with safe and profitable banking. Buys and sells foreign exchange, drawing direct on all principal American and European cities, and issues its own Letters of Credit Interest paid on time deposits.

The highest cash price paid for approved state, county, city and school bonds and warrants

Mrs. T. A. SMITH

Millinery and Confectionery.

A Full Line of Nuts, Candy and Fruit is Always on hand.

Agent for the BEST Ladies Tailoring Co. in the country.

Notice of Election, Constitutional Amendment.

Substitute for House Bill 1, 4 & 6.

"An Act Entitled, "An Act Providing for the submitting to the qualified electors of the State of Montana, for their approval or rejection, Amendment to Article 18 of the Constitution of the State of Montana, by adding thereto three new sections as follows:

Section 3. Prohibiting the employment of Children under sixteen years of age in under-ground mines.

Section 4. Making a period of eight hours a day's labor on public works, and in mills, smelters and under-ground mines.

Section 5. Providing for legislation to enforce the provisions of this Article.

Be it Enacted by the Legislative Assembly of the State of Montana:

Section 1. There shall be submitted to the qualified electors of the State of Montana, at the next general election to be held within this State, the following amendments to Article XVIII of the Constitution of the State of Montana relating to Labor:

Section 3. It shall be unlawful to employ children under the age of sixteen(16) years of age in under-ground mines.

Section 4. A period of Eight Hours shall constitute a day's work on all works or undertakings carried on or aided by any Municipal, County or State Government, and on all contracts let by them, and in mills and smelters for the treatment of ores, and in under-ground mines.

Section 5. The Legislature by appropriate legislation shall provide for the enforcement of the provisions of this Article.

Section 2. The vote upon this Amendment shall be counted and canvassed by such persons, and in such manner as provided by law for the counting and canvassing of the vote for Member of Congress, and if a majority of all the votes cast at said election, for and against said amendment shall be in favor of the amendment, the Governor of the state shall immediately so declare by public proclamation, and said amendment shall be in full force and effect as part of the Constitution from and after the date of said proclamation.

Section 3. The official ballots to be used at the general election to be held in November, 1904, shall have printed thereon the following words: "For the Amendment to the constitution Relating to the Rights of Labor," and the words, "Against the Amendment to the Constitution, Relating to the Rights of Labor."

Section 4. All Acts and parts of Acts in conflict with the provisions of this Act are hereby repealed.

Section 5. This act shall take effect and be in force from and after its passage and approval.

Approved December 10. 1903.

UNITED STATES OF AMERICA,
State of Montana, ss.:

I, Geo. M. Hays, Secretary of State of the State of Montana, do hereby certify that the above is a true and correct copy of

"An Act Entitled, "An Act Providing for the submitting to the qualified electors of the State of Montana, for their Approval or Rejection, Amendments to Article 18 of the Constitution of the State of Montana, by adding thereto three new sections as follows:

Section 3. Prohibiting the employment of Children under sixteen years of age in under-ground mines.

Section 4. Making a period of eight hours a day's labor on public works, and in mills, smelters and under-ground mines.

Section 5 Providing for legislation to enforce the provisions of this Article.

Enacted by the Second Extraordinary session of the Eighth Legislative Assembly of the State of Montana and approved on the tenth day of December, A. D., 1903.

In Testimony Whereof, I have hereunto set my hand and affix (Seal.) the Great Seal of said State.

Done at the City of Helena, the Capital of said State, this twenty-fifth day of July, A. D. 1904.

GEO. M. HAYS,
Secretary of State.

First pub July 29, 1904. 3mo

ABOUT THE INCAS OF PERU.

Wise and Just Civic Administration Discouraged Crime Among the People.

When the Spanish first invaded Peru the government of the Incas was in a flourishing condition there. It is said to have been the most enlightened despotism that ever existed and about the nearest approach to a Utopia that has yet been recorded by any people. There was all state ... of ... a dwelling site ... tended area of land for him to cultivate for the maintenance of his family. The surplus of product from this tract ... from ... immediate needs of the owner was given as a tribute to ... government and used for religious, charitable and ... purposes at the sovereign city of Cuzco. Under the wise and just civic administration crime and public corruption and theft were not known. In Cuzco a resident with 100 bars of silver and gold piled up in his house left it wide open, only placing a small stick across as a sign that the master was out—and nobody went in.

All the tribe was divided into numerous clans. The powers of administration were centered in the elective dignitaries, a military leader and the head of the religious system. There was also a council of chiefs. None of these offices was hereditary and they could not be occupied by sons unless they were specially chosen for the position. The succession of the chief Inca did not fall upon the shoulders of his child. This was due to the clan organization, which governed the affairs of state. Inheritance was by mother-right. A man could not marry a woman of his own clan, but had to select one from another. This was the main unit for holding the tribe together.

Woman had no voice in the public affairs of the tribe, but ruled supreme in the home. She was admitted to esoteric societies, of which there were many. Women also practiced healing and became priestesses.

Effects of Right-Eyedness.

The majority of men and women, according to Dr. George M. Gould, are not only right-handed, but right-eyed; that is, the right eye sees better than the left. From this flow some curious results. For instance, right-eyedness explains why, in the development of violin playing, the difficult and rapid fingering was allotted to the less expert left hand, while the easy bowing fell to the dextrous right hand. The reason, as Dr. Gould thinks, is because the ordinary position of the violin is such that the right eye most readily sees the motions and positions of the fingers on the strings. In a similar way the right eye compels the more awkward left hand to direct the gun barrel, while the right has simply to hold the trigger. In chopping, the weaker left arm has to direct and enforce the blow, while the stronger right plays a subordinate part for the convenience of the right eye.—Science.

In Korean Society.

Good society in Korea has many curious customs. One of these is that widows must not remarry. No widow in the really "smart set" would ever dream of remarrying, however young she may be or however soon the death of her husband may have followed her wedding. Married life in Korea is by no means an unmixed blessing to the woman, so perhaps perpetual widowhood might not be objectionable if it were not for the necessity of perpetually wearing mourning for the departed. This means that during the whole of her life she is limited to blue, black and green as colors for her costumes.

Japanese Christians.

Some of the prominent men of Japan are Christians. To this creed belong one member of the imperial cabinet, two judges of the supreme court, two presidents of the lower house of parliament, three vice ministers of state. In the present parliament the president and 13 members in a total membership of 300 are Christians. In the army there are 145 Christian officers, or about three per cent. of all, and the two largest battleships are commanded by Christians. In Tokio three of the daily papers have Christian editors.—Argonaut.

Lost—A gold double vest chain, Masonic charm set with chip diamonds and garnets, on road leading east from Choteau. Finder please leave at Montanian office.

When you go to Great Falls stop at the Park Hotel. One block from the Depot. Rooms 75 cents per day. Restaurant in connection.

W. SHIELDS, C. E.
Land Locations
Reservoir Sites.
... and ditch surveying.
Full List of Vacant School Lands
OFFICE, CHOTEAU, MONT.

Go To St. Louis via THE NORTH-WESTERN LINE (C.St.P.M.&O.Ry) and Chicago

FOUR FINE DAILY MINNEAPOLIS AND ST. PAUL TO CHICAGO

Direct Connection at Chicago With 12 Trains For St. Louis

Stopover Allowed at Chicago

For rates and other information regarding World's Fair, address
A. M. FENTON
General Agent, Helena, Mont.
—OR—
T. W. TEASDALE
General Passenger Agent, St. Paul, Minn.

I have buyer for Montana farms. If you want to sell, list with me or write for particulars.

HORACE GRANT,
Heist Building, Kansas City, Mo.

CHAS. DAVLIN.

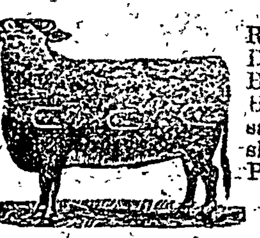

Range between Dupuyer and Birch creek. Horses branded same on left shoulder. P. O. address, Dupuyer, Montana

REWARD.

I will pay $5 per head for information leading to the recovery of the following horses:

1 dark brown work horse brand 1 on left shoulder and [brand] on left thigh.

1 bay mare, broke, with sucking colt, branded circle 9 on left shoulder.

2 year old bay colt branded | on left hip.

1 iron gray mare, broke, with yearling, branded R on left shoulder.

NICK BOWSER,
Choteau, Mont

The Montanian, $2 per year.

$20.00 REWARD.

I am out two head of horses of the following description: One dark blue iron gray, 3 years old, past, branded [M brand] on left shoulder, broke to work and slight collar marks, brand is rather dim. Was last seen around Bynum last Sept.

One sorrel yearling stud colt, branded —M— on left shoulder, halter broke, supposed to be near Robare. Will pay $10 for recovery of either of the above horses.

D. A. MACRAE,
Shelby, Mont

Montana Brewing Co.,

Brewers and Bottlers of

Best Montana Beer

In Kegs and Bottles.

All Orders for Keg and Bottled Beer promptly attended to.

P. O. Box 76. Phone 210.

Great Falls, Montana.

The Beaupre House

CHOTEAU, MONT.

Enlarged, Newly Refitted and Furnished Throughout.

Hot and Cold Water, Baths and all Modern Conveniences.

First-Class Bar in Connection for the Convenience of Guests.

H. BEAUPRE Proprietor.

The CHOTEAU HOUSE

Wm Hodgskiss Prop

Centrally Located and the Best Accommodations of any House in the County. Service and Cuisine surpassed by no other House.

Liquors and Cigars

Furnished for the Convenience of its Customers.

Livery and Feed Stable

Run in Connection. Largest and most Convenient Barn in Town. Careful and Painstaking man in charge. Reasonable Charges.

E. SPECK

GRADUATE OF THE ONLY EXISTING
Chiropodist and Dermatologist Institute
of London, England,

Guarantees to cure soft and hard corns, bunions, ingrowing toenails, sweating of the feet chilblains, etc. Will also cure the most obstinate cases of pimples blackheads, freckles and wrinkles no matter how deep they lie.

One application of my medicine will remove any size of moles, warts, birthmarks or superfluous hair without injuring the most delicate skin My operations are entirely painless.

Ladies can be treated at their homes.

Room 4, over postoffice,
Great Falls, - - - - Montana

The Gem,

SOO SON, Proprietor.

BREAD FOR SALE

Firstclass Restaurant......

Under New Management

MEALS AT ALL HOURS.

Cuicine Unsurpassed.

N. RUSSELL,

PAINTER, PAPER-HANGER & DECORATOR.

Sign and Vehicle Painting a Specialty.

Estimates Cheerfully Furnished on all Kinds of Work

Office at the Choteau House.

SHERIFF'S SALE.

By virtue of an execution in my hands, issued out of the district court of the Eleventh Judicial District of the State of Montana, in and for the county of Teton, in the suit of J. R. Spencer, plaintiff, against C. A. Row, defendant, duly attested the 12th day of October, 1903, I have levied upon all the right, title and interest of the said C. A. Row, in and to the following described property, situated in Teton county, Montana, viz

South half of northeast quarter section 9, and south half of northwest quarter of section 10, township 28 north, range 2 west; a desert claim.

Notice is hereby given that on the first day of November, A. D. 1904, between the hours of nine o'clock a. m. and five o'clock p. m. of said day, at the court house, at Choteau, Teton county, Montana, I will sell all the right, title and interest of the said C. A. Row, in and to the said above property, to the highest bidder for cash in hand.

Given under my hand this 26th day of September, A. D., 1904.

C. WALLACE TAYLOR,
Sheriff.

If you want a swell suit of clothes leave your order with Jerome Koleske.

H. R. Thompson has acquired the agency for the Nelson coal for this section and can now furnish his patrons with either Lethbridge or Nelson coal.

SHIP YOUR SHEEP PELTS

PULLED & FLEECE... WOOL

G. S. and DRY HIDES

FURS

...TO...

McMILLAN FUR & WOOL CO

MINNEAPOLIS SHEEPSKIN TANNERY | EXPORTERS IMPORTERS FURS

200-212 FIRST AVE. NORTH MINNEAPOLIS, MINN.

HIGH PRICES. QUICK CASH RETURNS WRITE FOR CIRCULARS

Montanian
$2.00 a year.

DO YOU GET UP WITH A LAME BACK?

Kidney Trouble Makes You Miserable.

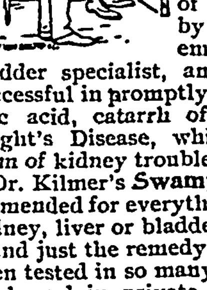

Almost everybody who reads the newspapers is sure to know of the wonderful cures made by Dr. Kilmer's Swamp-Root, the great kidney, liver and bladder remedy.

It is the great medical triumph of the nineteenth century; discovered after years of scientific research by Dr. Kilmer, the eminent kidney and bladder specialist, and is wonderfully successful in promptly curing lame back, uric acid, catarrh of the bladder and Bright's Disease, which is the worst form of kidney trouble.

Dr. Kilmer's Swamp-Root is not recommended for everything but if you have kidney, liver or bladder trouble it will be found just the remedy you need. It has been tested in so many ways, in hospital work and in private practice, and has proved so successful in every case that a special arrangement has been made by which all readers of this paper, who have not already tried it, may have a sample bottle sent free by mail, also a book telling more about Swamp-Root, and how to find out if you have kidney or bladder trouble. When writing mention reading this generous offer in this paper and send your address to Dr. Kilmer & Co., Binghamton, N. Y. The regular fifty-cent and one-dollar size bottles are sold by all good druggists. Don't make any mistake, but remember the name, Swamp-Root, Dr. Kilmer's Swamp-Root, and the address, Binghamton, N. Y., on every bottle.

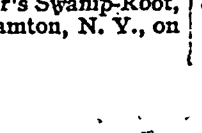

Home of Swamp-Root.

ANACONDA STANDARD

MONTANA'S BEST NEWSPAPER

Broadest, Breeziest, Brightest

READ THE STANDARD AND KEEP UP WITH THE TIMES

SUBSCRIPTION PRICE
PAYABLE IN ADVANCE

Daily and Sunday—One Month..............$ 1.00
Daily and Sunday—Six Months............. 5.00
Daily and Sunday—Twelve Months......... 10 00
Sunday Only—Twelve Months 2.00

Mailed to any address in the United States, Canada, Mexico, Alaska or Philippines without extra charge.

Remit direct to
STANDARD PUBLISHING CO.
ANACONDA, MONTANA